

Chalk Vale Farm

This drawing is copyright and is not to be reproduced. The contractor will be held responsible for the accuracy of works involving the setting out and checking of all dimensions on the drawing and on site.
Dimensions must not be scaled from this drawing.

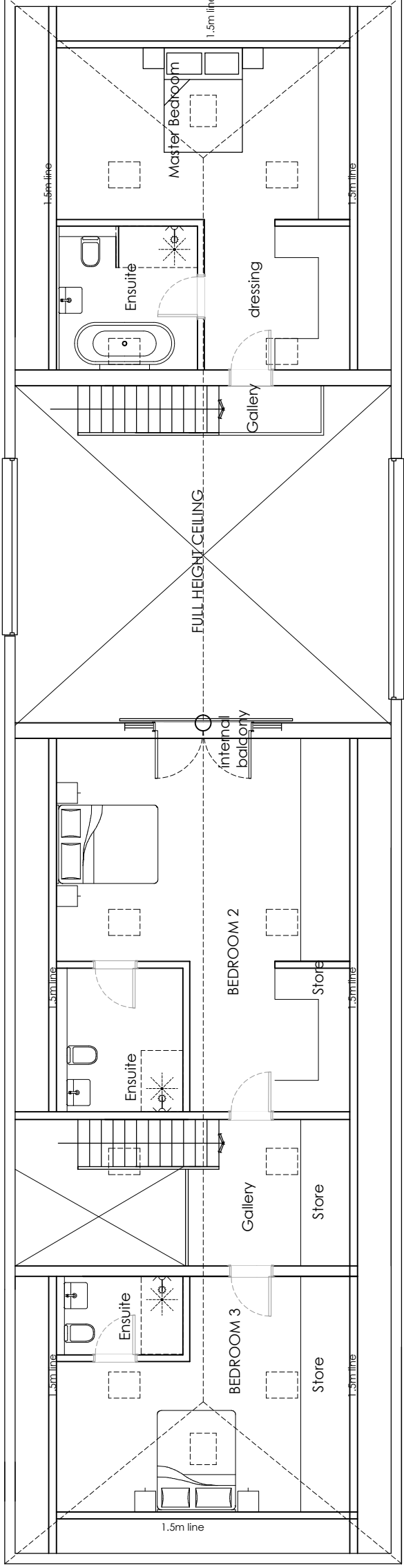

Proposed barn First plan 1:100

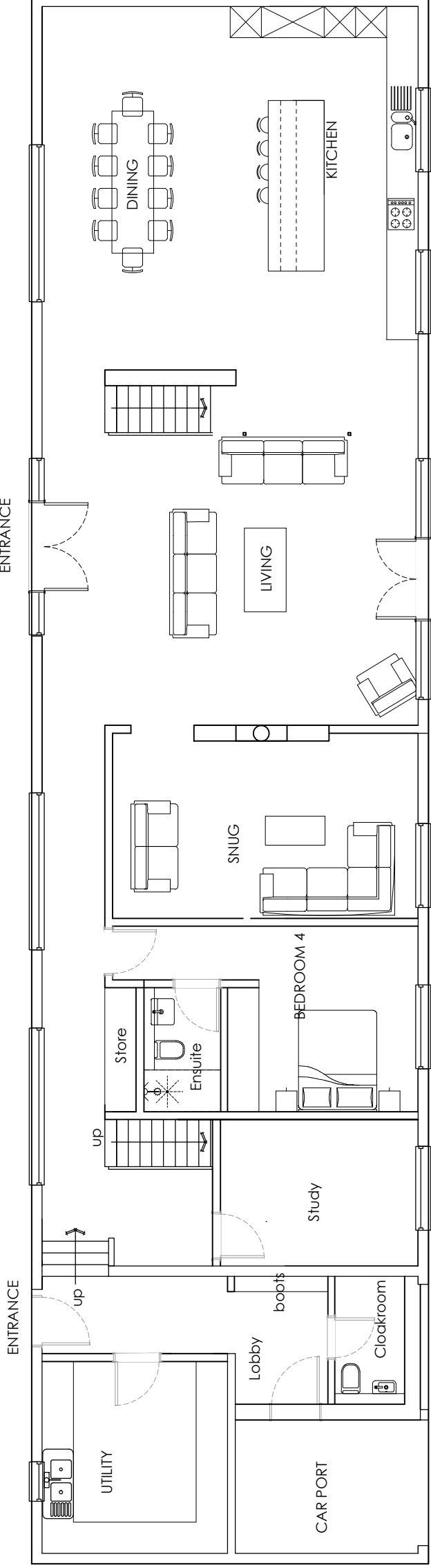

Proposed barn Ground plan 1:100

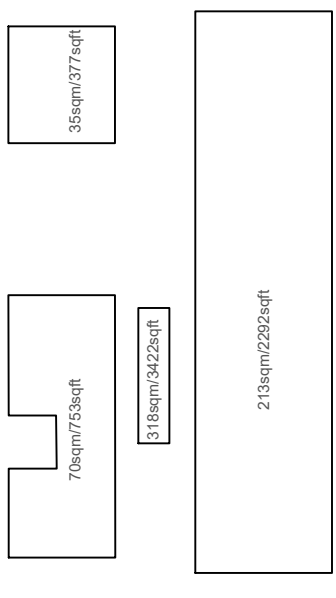

Area schedule



rev A_27-03-2022_Revisions to plans following client input. Additional bedroom at first floor, rooflights, revisions to carport and snug

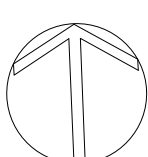

Client: Mr and Mrs Woodley	Planning		
Project: Redevelopment at Chalk Vale Farm, Ashley, King's Somborne, Stockbridge, SO20 6RE	Drawing No: 0348-02-007	Revision: A	Revision: A
Title: Barn / - ground plan	Drawn: nb	Scale: 1:100 @a3	First Issue: Jan 2021
	Check:		

bircharchitects
Lambourne, Grove Lane, Redlynch, Salisbury, Wiltshire, SP5 2NR
T: +44 (0)1725 510407
E: info@bircharchitects.co.uk